

Patient report

Bio-Rad DATE: 09/08/2019
D-10 TIME: 02:39 PM
S/N: #DJ4I016123 Software version: 4.30-2
Sample ID: 10543831
Injection date 09/08/2019 02:33 PM
Injection #: 6 Method: HbA1c
Rack #: --- Rack position: 1

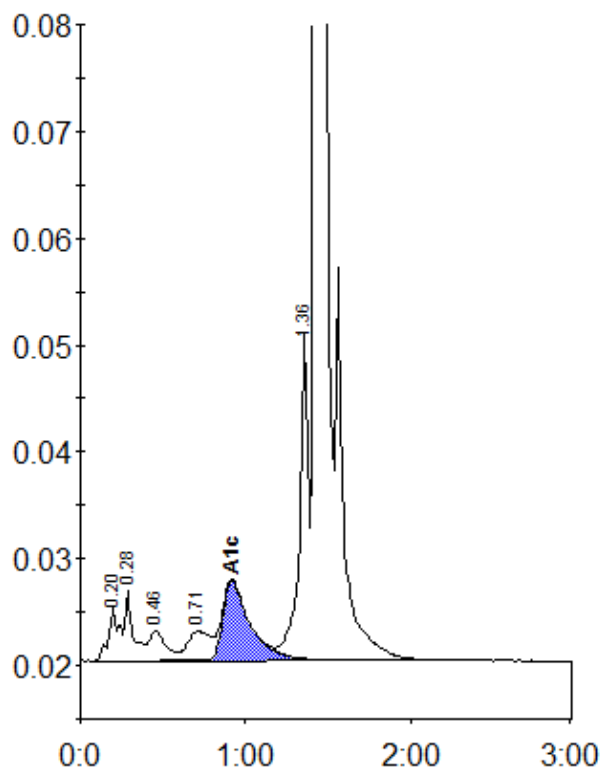

Peak table - ID: 10543831

Peak	R.time	Height	Area	Area %
A1a	0.20	4979	22310	1.1
A1b	0.28	6493	22369	1.1
F	0.46	2852	20405	1.0
LA1c/CHb-1	0.71	2745	26004	1.3
A1c	0.92	7437	85973	6.0
P3	1.36	30917	116798	5.9
A0	1.43	546362	1682013	85.1
Total Area:		1975873		

Concentration:	%
A1c	6.0